White Meadow Lake

www.whitemeadowlake.org • office@whitemeadowlake.org • No. 666

November 2015 Newsletter

Have A Happy, Healthy Thanksgiving!

Help White Meadow Go Green!

Would you like to see your newsletter in color?!

Send your name and address to webmaster@whitemeadowlake.org to stop getting the hard copy and instead receive your newsletter through email.

Not only will this help White Meadow go green by reducing the use of paper and ink, but it will lower costs of postage and printing, and give online viewers the opportunity to view the newsletter in color!

Newsletters are available on www.whitemeadowlake.org

Daylight Savings Ends Sunday, November 1

Remember to turn your clocks back 1 hour!

Don't forget it will be getting darker earlier, so be careful walking, running or biking on the roads.

BOARD SEATS AVAILABLE!

We are looking for 2 residents wishing to serve as a Board Member for the POA Board through October 2018 and 1 resident wishing to serve as a Board Member for the POA Board through October 2016. Please email your name, number, & bio by Friday, November 6 by noon to SPalazzo@whitemeadowlake.org. Plan to attend the Board Meeting on Wednesday, November 18.

2015 - 2016 E-Board Officers

Top Row: (Left to Right) Michael Freedman - 2nd Vice President, Jerry Tauber - Treasurer, 1st Vice President - Bruce Levy
Bottom Row: (Left to Right) Mark Kempner - President, Joy Weinreich - Past President.

See page 3 for all election results.

Board & Committee News
Security 973-525-9075

2015 BOARD MEETINGS
Wednesdays • 8:00 pm *unless otherwise noted*
November 18 Board Meeting
December 16 Board Meeting

SYNOPSIS OF OCTOBER BOARD MEETING
- Approved motion to replace the water line from the municipal water key to the Preschool basement.

Badges & Guest Badges Required
POA badges are required on POA property including Board and Committee meetings.

POA OFFICE HOURS
Tuesday, Thursday, Friday:	9:00 am - 5:00 pm
Wednesday:	9:00 am - 8:00 pm
Saturday:	9:00 am - 1:00 pm
Sunday & Monday:	CLOSED

POA Office Holiday Hours
The POA Office will close Wednesday, November 25 at noon, and Thursday, November 26 - Saturday, November 28 for the Thanksgiving holiday.

The POA Office will close Thursday, December 24 at noon, and Friday, December 25 - Saturday, December 26 for the Christmas Holiday.

NO OVERNIGHT PARKING
There is no parking overnight of cars, boats, trailers on beaches 1, 2, or 3, drum pool lot, clubhouse parking lot, or the A field. Be prepared to be ticketed and towed if you park on any of the POA properties overnight without a permit from the POA office.

WHITE MEADOW LAKE NEWSLETTER
PUBLISHED MONTHLY BY THE
WHITE MEADOW LAKE PROPERTY OWNERS ASSOCIATION
100 WHITE MEADOW ROAD, ROCKAWAY, N.J. 07866
973-627-5300
Newsletter publisher/designer Lauren Sciuto
www.whitemeadowlake.org
www.facebook.com/WhiteMeadowLakePOA
webmaster@whitemeadowlake.org

OFFICERS
President ..... Mark Kempner
1st Vice President ..... Bruce Levy
2nd Vice President ..... Michael Freedman
Treasurer ..... Jerry Tauber
Past President ..... Joy Weinreich

NEWSLETTER GUIDELINES
When contributing anything to the newsletter, the following guidelines should be observed:
1. Name, date and phone number for contact must be included in case of any questions.
2. Deadline is always before the **10th of the PREVIOUS month** in which the material is intended for inclusion.
3. Advertisers are served on First come- First serve basis.
4. If material is submitted in an illegible form, it may not be printed.
5. Classified ads shall not be commercial in nature.

Thank you - your cooperation will help us produce a better newsletter for you, your family and your neighbors.

Presidents Message
It's November…really. As of this writing I am waiting for the election and ballot questions results. It has been an honor to have served as your president these past few years. I am sure whoever is elected, they will continue to do a great job. Now that the process is over with, we all can get back to making White Meadow Lake even better in the coming years.
Right now, the dam and spillway project is underway and next up the clubhouse renovations. It never stops and that is a good thing. Making our community better is a long-term commitment and your Board is up to the challenge. We will be reaching out to community members for volunteerism again this year and I hope to see some new faces taking part in the management of our community.
Enjoy the last weeks of fall and why not spend some time on the deck or out on the water getting in some outdoor activities before the cold sets in. To all the community members, have a great November and see you around the common properties. By the way, beach three has become a fantastic place to sit back and stare out at our beautiful lake. The peace and quiet is really invigorating.
Mark Kempner

The Civic Affairs Health & Safety Committee will host a meeting about
NEW JERSEY NATURAL GAS
Monday, November 9 • 7:30 pm
A representative from New Jersey Natural Gas will be at the Clubhouse. This program is open to all POA members
Any questions contact Pat • pattyannmarie64@yahoo.com.

WINTER BOAT STORAGE
All POA members in good standing are now given the opportunity to keep their boats in the Beach 2 parking lot over the winter. Certain rules and restrictions apply:
1. Current dues, past dues and penalties must be paid in full.
2. Storage spots will be assigned on a 1st come, 1st serve basis at the POA Office.
3. There is a $250 yearly assessment fee. There is also a $100 security deposit that will be refunded if the boat and trailer are removed from the parking lot by May 8th, 2016.
4. Valid registrations for both the boat and the trailer must be provided. POA Boat Stickers must be visible at all times (Right Rear).
5. A homeowner's insurance certificate showing boat and trailer insurance coverage must be provided. The boat owner must sign a waiver absolving the POA of any liability.
6. Boats will be parked on the beach side of Beach 2 parking lot.

BOAT REMOVAL DATE
If your boat is not removed by November 1, 2015 you will incur a $100 fine and it will be towed at the owner's expense

LAKEFRONT PROPERTY OWNERS
- For emergencies and lake consultant identification all lake front property owners must have their address posted on their docks and the lakeside of their property so that it is clearly visible from the water.
- The POA can remove any property owners dock based on guideline #12 in the "GUIDELINES FOR APPROVAL OF DOCKS AT WHITE MEADOW LAKE." www.whitemeadowlake.org

All American Contracting

"Home of the Good Guys"

Quality Work at Affordable Prices

Fully Insured & Registered

Serving Rockaway for Over 10 Years

Kitchens & Baths
Carpentry, Drywall & Painting
Gutter Cleaning
Hot Water Pressure Washing
Small jobs & Honey-Do Lists

Call Jimmy Dean

973-610-7221

Lic# 13VH01069200

LIKE US ON facebook

Why do "Spouses Selling Houses" Love to Live in WML...

It's Like Living at Summer Camp All Year Long...

* Boating * Kayaking * Tennis
* Swimming * Country Club Living * WML Pride

We Are Sold Are You?

Let our experience, knowledge, integrity and honesty help you with all of your real estate needs.

Rudy Riveron	***Ilene Horowitz***
973-945-8385	973-229-0087
rudyriveron@remax.net	ileneh@remax.net

Contact us to learn how we can help you...

Outstanding Agents Outstanding Results®

Re/Max American Dream
Rockaway/Denville
3108 Rt. 10 West Denville, NJ 07834
973-361-7700

MLS

ELECTION RESULTS

ELECTION

Total Votes Cast 166

Paper Ballots 137

Absentee Ballots 29

Note: Not all voters voted on all choices

President -	Mark Kempner	87
	Pat Degnan	52
	Michael Ilardi	27
1st Vice President -	Bruce Levy	138
2nd Vice President -	Michael Freedman	124
Treasurer -	Jerry Tauber	133
3 Year Seats -	Gregg Bunch	126
	Roger Crook	133
	Joy Weinreich	124

BALLOT QUESTIONS

Question 1:

Should we use up to $30,000 from the Capital Improvement Fund for ballroom renovations? Renovations to include but not limited to, removing carpeting on the walls, install wainscoting, replace the baseboard heating units and sand & refinish the wood floor.

Explanation: It's been many years since the ballroom has been updated. This room is a big source of income for Country Club. An updated facility could attract more potential renters.

YES 121 *NO 39*

Question 2:

Should the board consider raising the Equalization Fund fee, which is only charged to new homeowners, from $500 to:

a. $1,000
b. $750
c. no increase (remains at $500)

**PLEASE CIRCLE ONE CHOICE ABOVE*

Explanation: This one-time fee has not been increased since 2001. Money from this fund is used for repairing and replacing existing assets. Increasing this fee will not increase your dues. Instead, it could help minimize future dues increases. This referendum is not binding. The board will use this information as input in any changes being considered in the amount of the Equalization Fund fee.

A. $1,000 - 42
B. $750 - 63
C. No Increase - 58

Dennis J. Avigliano, Esq.

Attorney at Law

Real Estate
Divorce
Family Law
Wills & Estates
Business

141 West Main Street
Rockaway, NJ 07866
(973) 453-3341

Women's Club

2015 - 2016 Dance & Acrobatics
28 weeks. Tuition will be prorated

2015 - 2016 Tumbling for Tots
With Adult Assistance
Thursdays • 9:00 - 9:45 am & 11:15 - 12:00
$90 - 10 week Winter Session
December 3 - March 3
Registration begins Thursday, November 12
Payment is due in full at time of registration.
Christina Bavaro • (973) 784-3011

Thursday *Instructor: Christine Robinson*	
9:00 - 9:45	Tumbling For Tots
9:45 - 10:30	Preschool Combo. 3-5 years old Ballet, Tap, Tumbling & Creative Movement
10:30 - 11:15	Preschool Tumbling. 3-5 years old Acrobatics
11:15 - 12:00	Tumbling For Tots
*** Adult classes may be forming. If interested in adult jazz, ballet, tap or fitness, please call the POA Office.*	
4:00 - 4:45	Kindercombo. 5 years old Ballet, Tap, Tumbling & Creative Movement
4:45 - 5:30	Acrobatics. 6-8 years old
5:30 - 6:15	Acrobatics. Ages 9+
6:15 - 7:00	Lyrical, Tap & Jazz Combo. Ages 7+

Joe Vankuren's
Pet Spa and Salon
"Professional Grooming with an Affectionate Touch"
165 Green Pond Road
Rockaway, NJ 07866
Phone: (973)784-4640
Fax: (973)784-4639
Monday-Friday 8:30am-5:30pm
Saturday 8am-12:30pm
www.greenpondanimalcare.com

Metro Energy
HEATING OIL
Call or email today to discuss while rates are very low!
First Delivery Discounted Price!!
Full Service Company
Call (973) 234 -3760 or email hhilberg@hopenergy.com

My Tot & Me
We've got a new name and a new time!
Wednesdays • 10:00 - 11:30 am
My Tot & Me is a friendly, social, open play gathering for children ages newborn to 5 and their caregivers in good standing with the POA. A peanut-free snack is provided each week (please bring your child his/her own drink). Come on out and meet with other neighborhood parents, grandparents, and babysitters while the children play! All meetings are in the clubhouse ballroom.
Debby Linnell • 973-277-8489 & Erin Lorenzen • 973-670-7075

WE-Play
Join our Playgroup of Parents & Children!
Wednesdays, November 4 & 11 • 6:30 - 7:30 pm
Come join us on Wednesday evenings in the Clubhouse Ballroom for play and fun for children ages newborn to 5 and their families in good standing with the POA
Jessica Yarnall • (973) 598-5186

YOUTH CENTER
Come enjoy the new youth center upstairs in the Clubhouse!
Fridays, November 13 • 7:00 - 10:00 pm
For Grades 5 - 8. Parents will have to drop off/pick up their child(ren). Please bring your POA badge.
POA Office • 973-627-5300

SOLD SOLD
Others Say What They May…
But We Sell Homes
Faster and For More $$$

Lyle, Sima, Ian, & Rachelle
Sales & Broker Associates
Find Out WHY Our Houses Sell For More
Call Sima Wolf Today
Cell: 201-874-2218
KELLER WILLIAMS REALTY METROPOLITAN
Office Direct: 973-867-1163
www.wolfrealtygroup.com
Sima@wolfrealtygroup.com
55 Madison Ave. Morristown, NJ
SOLD SOLD

Women's Club

Save the Date!

Christmas Tree Lighting

Friday, December 4 • 7:00 pm

Save the Date!

Menorah Lighting

Sunday, December 6 • 6:00 pm

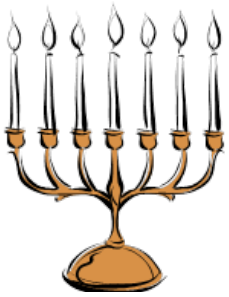

Luzzi's
SINCE 1878
HIBERNIA INN
Ala Carte • Catering • Full Bar
Providing consistency & value for over 30 years - it's Luzzi's when you can taste the difference !
439 Green Pond Road, Hibernia, NJ 625-5224
SEE OUR CABLE TV SHOW CHANNEL 21 FRIDAYS AT 6PM
www.luzzishiberniainn.com

Do you need
LEAF RAKING? PAINTING?
ODD JOBS?
HOME REPAIRS?
Call Barrie, a 28 year resident, at
973-627-8460 For Very Reliable Service.
$15.00 an hour (plus materials where applicable)

Start your Holiday Shopping Now!

Women's Club

Holiday Craft & Vendor Fair

Saturday, November 21 • 10:00 am - 3:00 pm

One Stop Holiday Shop Vendor Fair in the Ballroom!

Come show your support and get all your holiday shopping done!

Artisans • Handmade Solar Powered Mason Jar Lights
Hand Etched Glass
Quilted Christmas & Holiday Items
Ornaments • Christmas Accessories
Honey & Beeswax Products
Handmade Soap & Crochet Items • Handmade Jewelry
Leather Items • Original Art
Stationary & Cards
Scarves & Hats • Tie Dye Clothing • Candles/Wax
Hand Painted Mugs • Tulle Dresses • And More!

Kim Stecher • greenbay805@optonline.net

Women's Club

Mother's Market

Sunday, November 15 • 11:00 - 4:00 pm

(table set up at 10:00 am)

Do you have baby items cluttering your home? Running out of space to store kids toys?

$20 for a table. *Rent a table to sell your gently used children's toys, clothing, and equipment.*

$2 Admission. Admission will be donated to the Women's Club Scholarship Fund.

FORM IS AVAILABLE ONLINE AND IN THE POA OFFICE!

Johanna Salcedo • 973-641-0419
thesalcedos22@gmail.com

Looking for Volunteers

White Meadow Lake Women's Club is always looking for volunteers to help run our events.

Suzie Palazzo • 973-625-1575

If you are interested in placing an ad in the White Meadow Lake Newsletter, please email webmaster@whitemeadowlake.org.

Women's Club PreSchool

2015 - 2016 Preschool Registration

September 2015 - June 2016!

Register now at the POA office 973-627-5300

Tuition will be prorated!

Preschool • 973-627-1367

Grandchildren receive member's rate!

Open to Non Members!

~~**3-DAY CLASS - FULL**~~

5-DAY CLASS

(Must be 4 years old by 10/01/2015)

Monday - Friday • 12:15 – 2:45 pm

POA Member $2,380

Non Member $2,977

- A NON-REFUNDABLE $ 100.00 deposit is due at registration. (POA accepts Master Card, VISA, Discover)
- Please bring your child's birth certificate if your child has not been previously enrolled.
- Parent must sign a waiver of liability for bodily injuries at registration time.
- POA dues must be current.
- Withdrawal of a child from a class MUST be done by a written letter to the POA office.
- If last payment is not made by December 31, 2015, child will not be able to attend school until that payment & late fee have been received in the POA office.

BERTOLI

PLUMBING & HEATING

OIL TO GAS CONVERSIONS

Kitchen & Bath Renovations
Faucet Repairs & Replacements
Boilers • Hot Water Heaters
Appliances Installed
Ceramic Tile Repairs & Replacements
Drain Cleaning • Sump Pumps

973-625-8235

24 Hour Service

LIC. #9367 Rockaway, New Jersey

Preschool Gazette

November is here already! We were so busy last month that October seemed to fly by. The children's enthusiasm preparing for Halloween was terrific. We had a great time learning poems, fingerplays, and creating holiday decorations. Everyone enjoyed our visit to the pumpkin farm and our Halloween parties. We will be just as busy in November as we prepare for Thanksgiving. The children will learn the story of the First Thanksgiving as well as how families celebrate the holiday today. The children will try their hand at making butter, cranberry sauce, and popcorn. Our study of Thanksgiving will conclude with a party that parents will cordially be invited to attend. The classes will soon begin work on the "Family" unit and the children will learn that a family is a group of people living together that love and care for each other.

No November Birthdays

Music Lessons in the Lake
www.whitemeadowmusic.com

Certified Music Teachers - Flexible Scheduling
Guitar, Bass, Trumpet, Trombone, Baritone,
Flute, Clarinet, Saxophone

Matthew and Allison Testa
28 Omaha Ave
(973) 835 - 2305

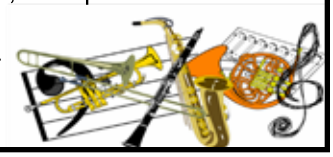

Green Pond Animal Care Center

Michael Zieder, DVM, MRCVS
165 Green Pond Road
Rockaway, NJ 07866
Phone: (973)784-4640 Fax: (973)784-4639
www.greenpondanimalcare.com

rockaway orthodontics

"where great smiles begin"

Melissa Roberto, DMD

Orthodontics for Children and Adults, Specialty #2259

(973) 627-2229 • www.rockawayortho.com
141 US Hwy 46 West • Suite 101 • Rockaway
Free Consultations • Most Major Insurances Accepted

Athletics

Dogs are strictly prohibited on the tennis courts!

KARATE

Mondays • Now - December 21

13 Classes • $162.50 per student for session

No class November 23.

Pee Wees 6:30 - 7:30

Advanced Junior 7:30 - 8:30

Karate workout sessions are offered the first two Wednesdays of every month from 7:30 - 9:00 pm at $12 per workout. Students must register for the workout by Wednesday the week before. Children must be at least 6 years old. Register at the POA Office. Tuition will be prorated.

Coverage to live the life you want.

- Plans you can customize for your needs.
- Evening appointments.
- Home appointments available.

ERIK SCHENCK

ESCHENCK@FARMERSAGENT.COM

300 INTERPACE PKWY STE 400B

PARSIPPANY, NJ 07054

FARMERS INSURANCE

Call 973-433-5722 today for Auto, Home, Life, and Business

www.move2nj.com

RE/MAX

American Dream

Ilene Horowitz

Sales Associate

NJAR Circle of Excellence Sales Award 1999-2013

3108 Rt 10 West

Denville, NJ 07834

Office-973-361-7700

Cell-973-229-0087

Fax-973-361-3399

ileneh@remax.net

Each Office Independently Owned and Operated

HUB LAKES

This year White Meadow Lake participated in 11 of the 16 Hub Lakes Sports programs and we received the following trophies at the Awards Dinner which was held here for the first time in many years:

1st place in Senior Track

1st place in Men's Horseshoes

2nd place for the third year in a row in Swimming

(Mountain Lakes always places first)

Our overall placement was 4th place of the 11 lakes participating.

Athletics Co-Chairpersons, Pat Degnan and Laura Graham would like to congratulate all the participants and volunteers.

Want to take part next year? Look for sign-up forms on line or in the POA office beginning in January.

CLEAN UP AFTER USING THE A FIELD

Please make sure that you and your children bring your garbage to the garbage cans when using the A field. Residents should take pride in the properties even if they are using them for township activities.

At Therapeutics Unlimited we offer personal care, yielding effective results.

Therapeutics Unlimited is an outpatient therapy provider that has been providing professional rehab services in New Jersey for over 15 years. We combine cutting edge rehabilitation technology with personalized treatment and we treat our patients with utmost care.

The physical therapists at Therapeutics Unlimited practice a hands-on approach to compliment the traditional physical therapy modalities and exercise programs.

Therapeutics Unlimited

OUTPATIENT PHYSICAL THERAPY AND SPORTS REHAB

MORRISTOWN

58B South Street - Morristown, NJ 07960

Phone: 973-984-0400

RANDOLPH

16 Aspen Drive - Randolph, NJ 07869

Phone: 973-584-1900

Kristen Steidl, PT, MPT, FMT

Kristen Steidl, PT, MPT, FMT holds both a Bachelor's of Science degree in Biology and a Master's degree in Physical Therapy from Richard Stockton College of New Jersey. She has over 13 years experience in the Physical Therapy field, including comprehensive knowledge in joint replacement rehabilitation, experience in managing and treating neuromuscular diagnoses, experience in the field of conservative pain management, experience with weight management, applied kinesiology and rehabilitation of sports injuries. In addition, she also has a significant interest in sports orthopedic medicine, rehabilitation and is Level 1 Kinesiology Certified in Fascial Movement Taping.

Prior to her joining us at Therapeutics Unlimited, Kristen has held rehabilitative director and supervisory positions in multiple successful multi-disciplinary Physical Therapy centers. She enjoys problem solving and seeking a complete solution for patient care and enjoys working with other practitioners to create a complete care plan for each individual patient. Kristen is licensed to practice Physical Therapy in the state of New Jersey. Her hobbies include cardio kickboxing, swimming and spending time with her husband and seven year-old daughter.

House Happenings

All beverages must be purchased from the White Meadow Lake Country Club. NO BYOB.

YOUR GOLD BAR HOURS

Monday	7:00 pm - End of Game
Thursday	7:00 pm - 1:00 am
Friday	7:00 pm – 1:00 am
Saturday	7:00 pm – 1:00 am
Sunday	1:00 pm – End of Game

Your Gold Bar is open Wednesday, November 25 from 7:00 pm - 1:00 am!

Your Gold Bar is closed Thursday, November 26.

SUNDAY NIGHT FOOTBALL

Games start at 8:30pm

November 1	Green Bay Packers @ Denver Broncos
November 8	Philadelphia Eagles @ Dallas Cowboys
November 15	Arizona Cardinals @ Seattle Seahawks
November 22	Kansas City Chiefs @ San Diego Chargers
November 29	New England Patriots @ Denver Broncos
December 6	Indianapolis Colts @ Pittsburgh Steelers
December 13	Seattle Seahawks @ Baltimore Ravens
December 20	Cincinnati Bengals @ San Francisco 49ers
December 27	Pittsburgh Steelers @ Baltimore Ravens

MONDAY NIGHT FOOTBALL

Games start at 8:30pm

November 2	Indianapolis Colts vs. Carolina Panthers
November 9	Chicago Bears vs. San Diego Chargers
November 16	Houston Texans vs. Cincinnati Bengals
November 23	Buffalo Bills vs. New England Patriots
November 30	Baltimore Ravens vs. Cleveland Browns
December 7	Dallas Cowboys vs. Washington Redskins
December 14	New York Giants vs. Miami Dolphins
December 21	Detroit Lions vs. New Orleans Saint
December 28	Cincinnati Bengals vs. Denver Broncos

NFL Sports Package with Red Zone is available in your Gold Bar & Lounge!

THE GOLD BAR & LOUNGE ACCEPTS CREDIT CARDS!

Mark Your Calendars

HOUSE ACTIVITIES UPCOMING EVENTS

HOLIDAY PARTY

See the back cover for information

New Years Eve Dinner & Dance

See the back cover for information

Clubhouse Holiday Decorating

Sunday, December 6
10:30 am - 1:30 pm

The House Activities Committee is decorating the inside of the clubhouse for the holiday season. Volunteers appreciated!

Contact the office for more information
973-627-5300
office@whitemeadowlake.org

Solutions for the College Funding Hosts
FREE COLLEGE FUNDING SEMINAR
At the Rockaway Twp. Public Library
On Wednesday, November 11 from 6:30 to 7:30 pm

The seminar will discuss how parents of college-bound high school sophomores, juniors and seniors can receive $2,500 - $25,000 per year that most don't even know about.

THE SEMINAR WILL COVER:

- *Why some middle-class and upper-middle class parents pay close to nothing for their children's college education.*
- *How to double or triple eligibility for financial aid (this technique has increased families' eligibility by $10,000)*
- *How to pick the college that will give the most free money, less loans.*
- *How to get the maximum amount of money from each school.*
- *Little known ways to position one's assets, maximizing the aid one would get.*
- *How to fill out complicated application forms accurately to avoid costly mistakes. Also find out why 90 percent of these forms are filled out wrong.*

THE SEMINAR IS FREE – BUT SEATING IS LIMITED!
Make Reservations to Guarantee a Seat.
Call 1-800-928-8464, 24 hours a day, seven days a week.

Have Your Next Event at the

White Meadow Lake Country Club

WEDDINGS • BAR / BAT MITZVAHS • ANNIVERSARIES
BIRTHDAYS • CORPORATE EVENTS

Make Your Dreams Come True

Call us for an appointment to see our facilities and discuss your special event.

(973) 627-5300 • banquet@whitemeadowlake.org • www.whitemeadowlake.org

Compassionate Services
At Your Time Of Need

Whitham–
KANAPAUX
FUNERAL HOME

Robert E. Kanapaux, MANAGER, N.J. Lic. No. 3215 | Melissa A. Kanapaux, DIRECTOR, N.J. Lic. No. 4523

Pre-Need Planning, Funeral & Cremation Services

20 Keller Avenue, Rockaway, NJ 07866
973-627-0075
www.RockawayFuneral.com

COLDWELL BANKER
RESIDENTIAL BROKERAGE

TERESA GUENTHER
Sales Associate
Cell: 201-988-3485
Teresa Guenther NJ Realtor

If you would like to receive a Complimentary BYOB list for Morris County restaurants …
GIVE ME A CALL!

91 Crane Road
Mountain Lakes, New Jersey 07046
Office: 973-263-0400;Cell: 201-988-3485
Teresa.guenther@cbmoves.com

© 2014 Coldwell Banker Real Estate LLC. Coldwell Banker® a registered trademark licensed to Coldwell Banker Real Estate LLC. An Equal Opportunity Co. Owned & Operated by NRT LLC. If your property is currently listed with a real estate broker, pls disregard. It is not our intention to solicit other real estate brokers.

WML Neighbor News

Like us on Facebook! www.facebook.com/WhiteMeadowLakePOA

CO #5 FIRE DEPARTMENT'S
AN EVENING OF ENTERTAINMENT III

Saturday, February 6 • 7:00 pm - 12:00 am
At the White Meadow Lake Clubhouse
$50 per person
All profits from this evening will go toward our effort to raise money for a new heating system for the firehouse.

Kick off your Super Bowl Weekend with a cocktail hour, followed by a full buffet dinner with a cash bar available, sidesplitting comedy with three comedians and dance the night away to the beat of rockin' DJ, Tommy Verlezza. "Let's turn up the heat on a night of blazing fun" helping the WML Fire Co #5 add to their new heating system fund. To join the festivities and support your local fire company, get your tickets early, as this event sells out quickly! Looking forward to seeing you Saturday night, February 6!

For tickets please contact event chairman
Ron Trisuzzi at the Hair Shop • 973-627-9615 or 973-224-4797

CO #5 FIRE AUXILIARY
19th ANNUAL
BREAKFAST WITH SANTA

Sunday, December 6 • 9:00 am - Noon
At the White Meadow Lake Firehouse
1 Pawnee Ave
Adults $8 • Children 10 & under $4
For information contact Pat
973- 627-1732 • pattyannmarie64@yahoo.com

CLOTHING DONATIONS WANTED

It's that time of year! In with the new, out with the old! Clean out your closets and donate clothes and shoes to the needy. Please drop off clothing donations in the bin located at 1 Pawnee Ave in the firehouse parking lot. Thank you for your continued support!

Weichert, Realtors
Cynthia Donnelly
Real Estate Sales Representative

Selling... Buying
Renting... Investing...
Serving ALL Your
Real Estate Needs!

WHITE MEADOW LAKE'S
NEIGHBORHOOD SPECIALIST!

Weichert, Realtors
Cynthia Donnelly
Mountain Lakes Office
Route 46 at Cherry Hill Road, Mountain Lakes, NJ
Office: (973) 334-9400 Cell: (973) 713-9717

ROCKAWAY TOWNSHIP HEALTH DEPARTMENT

Appointments & Registration • (973) 983-2848/2849

Free Rabies Clinic
Saturday, November 7 • 9:00 am - Noon
Dogs in attendance at the clinic must be leashed and cats must be in carriers. Please help protect the community by vaccinating your dogs and cats.

Free Blood Pressure Screening
Wednesday, November 18 • 11:00 – 11:30 am
No appointment necessary.

ROCKAWAY LIONS CLUB NEEDS YOUR HELP!

The Rockaway Township Lions have a Christmas party every year at White Meadow Lake Clubhouse for less fortunate children and their families. We have around 250 people who attend and we make sure everyone is fed. Of the 250 that attend about half are children. We have games that our young Lions (Leo's) help with. We also have Santa and that's where we need your help. The Leo's help Santa give out hundreds of toys but due to economic conditions we now are getting half of the toys we usually receive. If you can help with a toy or gift certificate the children and the Lions would greatly appreciate it. Please drop off any toys or certificates at the POA office on or before December 5. Please do not wrap toys. Leo's and Lions will wrap them on Sunday, December 6.

Chabad Early Learning Center בס"ד

where children blossom!
Ages: 6 weeks - Kindergarten

- Full Day: 6:30 am - 7:00 pm
- Core Program: 9:00 am-12:30/3:00 pm
- Rich and Diverse Curriculum
- Fees: Competitive Rates
- Safe, State-of-the-Art Facility

Before/After School program

"Because of their heart-centered and conscious approach, our children are thriving socially and in personal confidence." *—S.C., WML*

Call Mrs. Flory Heller
973-983-8811
to schedule your visit

Refer a friend and receive $100 off your tuition!

65 Pawnee Ave. • Rockaway, NJ 07866 • www.CHABADKIDZ.COM
We provide transportation from all area schools!

Wedding News

Craig Fernicola & Amy Sierfeld

were joined in marriage during a high mass ceremony at Immaculate Heart of Mary Church in Wayne on April 11, 2015. His parents are Chuck and Cindy Fernicola of Omaha Avenue and her parents are Diane and Brian Sierfeld of Wayne. A reception followed at the Wilshire Grand Hotel in West Orange. Craig was graduated from Morris Hills HS and received his Bachelors in Business Administration at Hofstra University. He is an Associate in Compliance with New York Life in Manhattan. His bride, Amy, was graduated from Wayne Hills HS and received her Dental Hygiene degree from Penn College. She is a Pediatric Dental Hygienist with Dr. Giuliano in Pompton Lakes. The newlyweds honeymooned in Antigua before settling in their home in Denville.

Lauren Schweizer & Jake Zelnick

were married at Kips Castle in Verona, with a reception following at the Richfield Regency on August 1, 2015. The ceremony was officiated by Jake's uncle, Larry Zelnick. Kaitlin Rettig-Schulz and Brianna Jozwiac were matron and maid of honor. Andrew Zelnick was Best Man.

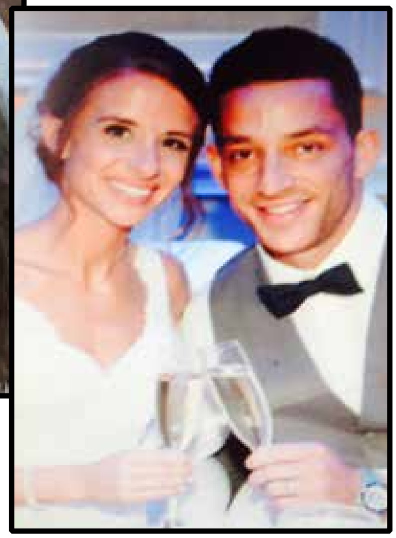

Lauren is the daughter of Shannon and Joe Schweizer of Rockaway. Jake is the son of Mickey Freeman and the late Bob Zelnick of Rockaway.

Lauren graduated from Monmouth University and is currently a teacher in the Newton, NJ school system. Jake graduated from Hofstra University and then received his Master's Degree in Psychology from Lesley College in Boston. The couple currently resides in Rockaway.

Your Neighborhood Pet Sitting Professionals

Sometimes There Are Just Not Enough Hours In The Day, That's Where We Come In!

Dog Walking • Cat Sitting
Daily • Weekend • Vacation Pet Services

973.668.3868
info@time4paws.net • www.time4paws.net
P.O. Box-421 Rockaway, NJ 07866

Fully Insured & Bonded, LLC

SOLD • SOLD • SOLD • SOLD

RICK RUOTOLO, CRS

BROKER
LIFETIME ACHIEVEMENT AWARD
CIRCLE OF EXCELLENCE

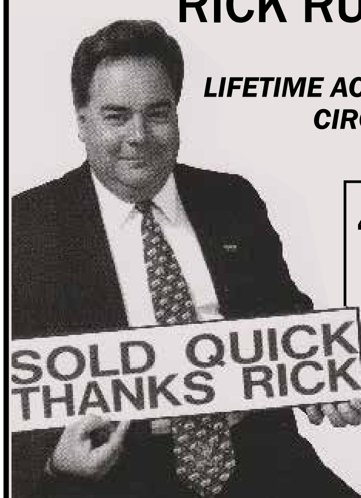

"Hall of Fame"
Top 5 RE/MAX Agent in NJ for 11 Years!

RE/MAX
American Dream
3108 Route 10 West, Suite 3, Denville, NJ 07834
Complimentary Market Analysis
Cell: 973-723-7777
Office: (973) 361-7700 Fax: (973) 361-3399
email: ricrealty@aol.com
www.yourhometownteam.com

SOLD • SOLD • SOLD • SOLD • SOLD • SOLD • SOLD • SOLD • SOLD • SOLD • SOLD • SOLD • SOLD • SOLD • SOLD •

CLASSIFIED ADS

ANTIQUES & COLLECTIBLES WANTED: Fifty Year resident of WML will purchase your antiques and older collectibles. Furniture, Lamps, Artwork, Pottery, Glass, Coins, Silver, Jewelry, and Much More. Please call Mark 973-627-3339.

To place a classified ad in the newsletter please send your ad to webmaster@whitemeadowlake.org

FOR YOUR SAFETY

The days will be getting darker earlier!

Residents walking, running, riding bicycles, and other roadside activities should be aware of important safety tips that allow everybody to use their respective share of available roadway space safely.

It is very important to be visible to the traffic around you. This can be done by wearing light colored or reflective clothing, which can be simulated by applying reflective tape to your outerwear. Another good safety device is a bright flashlight aimed at the road in front of you. Children under the age of 17 need to wear a helmet at all times when cycling, roller skating, in-line skating, or skateboarding. Head injury is the most serious injury type and the most common cause of death among bicyclists. Be safe! Drivers, as a courtesy to other drivers, please use your blinkers to indicate which way you are turning.

Please follow prudent safety practices and enjoy the sights and friendship of the residents in this wonderful community.

BEAR SAFETY

As you are well aware, bears and other wildlife are very active at this time of year and all residents must take precautions with their trash. If your garbage is easily accessible, you are likely to have bears continually visit your home. Black bears and other wildlife learn very quickly, and if they find food they will continue to visit until the food source is gone.

If you Encounter a Black Bear...

LOOK BIG Raise your hands in the air
MAKE NOISE Clap your hands
BACK AWAY SLOWLY Do not run or play dead

THANKSGIVING'S COMING TOGETHER

By Phyllis Auerbach

Thanksgiving's coming really soon
Being with family is the tune
Nothing's really better than we
Coming together so happily
Food is plentiful – much to eat
Have it all – finish with sweet
Wrap yourself in its comfort
It surely is the best port
You should get out and test the world
Can't compare to what's recalled
Happiness is the home scene
There's absolutely no in between
Home is just what it's about
Come with me and you will shout
Next year at moms we gotta be
There's nowhere else you will see
The love is missing when away
And so we come back to the fray
Should we leave or should we stay
Distance appreciates the day

FISHING COLD WATER SUCCESSFULLY

This is the time of year when everything slows down when it comes to fishing. With water tempters dropping into the fifties and eventually the forties your presentation should be more finesse in your approach in catching fish. The bites might come further apart but they can still be quality fish, fish still need to eat even when the water cools down. Fish sections that are rocky because the rocks will retain the suns warmth. I like to throw suspending Jerkbaits and a small finesse worm in the 3 inch size to work the mid and bottom water columns. The management of White Meadow Lake is exceptional and makes it a year round fantastic place to catch fish! It's the time of the year to give thanks, so let's give thanks to the people that make this lake so great and keep us catching fish!

Tight Lines and Keep It Reel,

Richie Moschella

Wall Automotive

(973)-453-6800

51 Hibernia Avenue Rockaway, NJ 07866

Fall Specials 2015

$ Bring in any estimate for work from any dealership and we guarantee to beat it by 15%

$ Free Check Engine, ABS, Airbag system scans with free consultation, no appointment necessary

$ One pair of wiper blades, $20 total installed with any oil change – up to 24" blades

$ Oil change and filter + fluid topoff, free tire rotation, and 17 point inspection $19.95. This is only for first time customers and/or vehicles.

See why White Meadow Lake residents have made the switch to Wall Automotive! Stop by or call.

Hours: Mon-Fri 7:30-6 & Sat 7:30-4

Over 55 Friendship Club

Senior Friendship Club President: Bruce Levy

DATES TO REMEMBER

November 12	Exec Meeting 12:30
	Gen Meeting 1:30
November 26	No Meeting
December 10	Exec Meeting 12:30
	Gen Meeting 1:30
December 24	No Meeting

TRIPS & EVENTS 2015

Reservations: Bruce Levy • 973-625-8513

Woodloch Pines

Monday, November 16 - Thursday, November 19

$285.00 Residents • $315.00 Guest of Residents

Trip includes 3 meals a day, shows, games and entertainment all day. (3 NIGHTS 4 DAYS). Bus leaves at 9:00 am.

New Year's at Noon

More information to follow

It was a first time visit to the Lakeside Manor in Hazlet, New Jersey for our group. We were pleasantly surprised by the whole experience of the afternoon. Upon entering the banquet hall we were greeted by an eight-piece band which played all of our favorite music throughout our lunch and all the entertainment. Speaking of entertainment our host and emcee was Jimmy Merchant who lead the band but also kept us laughing, telling us very, very funny stories and also doing some impersonations.

Our lunch was served by a waitstaff who were most gracious and pleasant and even wore white gloves while serving. From the delicious salad to the delectable dessert the food was great. After our luncheon we were serenaded by Don Anthony who was a Tom Jones impersonator and a very good one. The show, the food, and our friend Jimmy Merchant did an outstanding job of making our afternoon a fun filled day an outstanding one.

Thank you Bruce, Lil, Jeri, and Bill for another job well done.

Hope to see all of you next month at Hunterdon Hills Playhouse and then in November at Woodloch Pines.

Sid and Myrna

KATHLEEN CALDWELL, SFR
Sales Associate
(973) 727-2921 Celllular
(973) 263-0400 Office
(973) 394-7628 Direct
(862) 345-1946 Efax
kathie.caldwell@gmail.com

COLDWELL BANKER

RESIDENTIAL BROKERAGE
91 Crane Rd., Rt. 46 & Crane Rd.
Mountain Lakes, New Jersey 07046
www.kathycaldwell.net

Operated by a subsidiary of NRT LLC

PIROG PLUMBING & HEATING
OIL TO GAS CONVERSION AND
ALL YOUR PLUMBING NEEDS
(973) 432 2746
MASTER PLUMBER LIC. #12676

Employment

Applications are available at www.whitemeadowlake.org/#!employment/cuos
employment@whitemeadowlake.org

ATHLETICS EMPLOYMENT

Swim Team Coach

Six days per week in season. Certifications: Lifeguard/ Waterfront/First Aid, CPR-AED for Lifeguards, Safety Training for Swim Coaches, USS Level 1 Coach.

Assistant Swim Team Coach

Six days per week in season. Certifications: Lifeguard/ Waterfront/First Aid, CPR-AED for Lifeguards, Safety Training for Swim Coaches.

Tennis/A-Field Attendant

Maintain tennis courts and A-Field area. Check badges and guest passes.

Applications due January 29
Download the ATHLETICS applications and send your resume and application to the POA office.
employment@whitemeadowlake.org

BEACH EMPLOYMENT

Waterfront Manager

Considerable amount of preseason work and some post season work. Must be available 6 days per week in season with no weekends off. Certifications: Lifeguarding/Waterfront/First Aid, CPR-AED for Lifeguards, Certified Pool Operator, Water Safety Instructor, Lifeguard Management, Lifeguard Training Instructor.

Assistant Waterfront Manager

Must be available 6 days per week in season with no weekends off. Certifications: Lifeguarding/Waterfront/First Aid, CPR-AED for Lifeguards, Certified Pool Operator, Water Safety Instructor, Lifeguard Management. Lifeguards Certifications: Lifeguarding/First Aid, CPR-AED for Lifeguards

Certified Pool Operator

Monday - Friday Memorial Day Weekend to Labor Day Weekend 7am-11am.

Applications due as soon as possible.
Download the BEACH application and send your resume & application to the POA office.
employment@whitemeadowlake.org

CAMP EMPLOYMENT

Director & Assistant Director

Some pre/post season work, before/after in season hours. Qualified candidate must be at least 21 years old, possess NJ Teachers' Certificate, and CPR certification.

Grade Level Supervisors
Special Instructors
Swim Instructors •EMT
Counselors

Applications due January 29.
Download the CAMP application and send your resume & application to the POA office.
employment@whitemeadowlake.org

NOVEMBER

Sunday	Monday	Tuesday	Wednesday	Thursday	Friday	Saturday
1 Daylight Savings Ends WC Family Portraits 10 - 5 Bar&Lounge 1-EOG	2 Karate 6:30 Lions Club 7:30 Security 7:30 Monday Night Football Bar&Lounge 7-EOG	3 Election Day Bar & Rental 7:00 Computer 7:30	4 My Tot & Me 10-11:30 We-Play 6:30-7:30 Bridge 6:30 House Activities 6:30 Planning 7:15 Karate Workout 7:30 House Ops/Maint 7:45	5 Boy Scouts 7:30 Bar&Lounge 7-1 am	6 ***Party 6-11*** Bar&Lounge 7-1 am	7 ***Party 4-9*** Bar&Lounge 7-1 am
8 ***Party 12-5*** Bar&Lounge 1-EOG	9 Karate 6:30 Civic Affairs 7:30 Women's Club 8:00 Monday Night Football Bar&Lounge 7-EOG	10 Brownies 6-7 Camp 7:30	11 My Tot & Me 10-11:30 We-Play 6:30-7:30 Bridge 6:30 Security Staff 7:00 Karate Workout 7:30 Veterans Day	12 D+A and Tumbling 9-12, 4-7:15 Senior Exec 12:30 Senior Gen 1:30 Cub Scout Pack 6:30 Legal & By-Laws 8:00 Bar&Lounge 7-1 am	13 Youth Center 7-10 Bar&Lounge 7-1 am	14 ***Party 6-11*** Bar&Lounge 7-1 am
15 WC Mothers Market 11-4 Bar&Lounge 1-EOG	16 Karate 6:30 Monday Night Football Bar&Lounge 7-EOG	17 D+A Makeup Class 6-7:30 pm Beach 7:30	18 My Tot & Me 10-11:30 Bridge 6:30 Cub Scout Comm 7:00 POA BOARD MEETING 8 PM	19 D+A and Tumbling 9-12, 4-7:15 Boy Scouts 7:30 Athletics 8:00 Bar&Lounge 7-1 am	20 Newsletter 3:30 ***Party 7-12*** Bar&Lounge 7-1 am	21 WC Vendor Fair 10am - 3pm Bar&Lounge 7-1 am
22 ***Party 2-7*** Bar&Lounge 1-EOG	23 Boy Scout Comm 7:30 Monday Night Football Bar&Lounge 7-EOG	24 Brownies 6-7:30 (Trophy Room)	25 POA Office Closes at Noon My Tot & Me 10-11:30 Bar&Lounge 7-1 am	26 POA Office Closed THANKSGIVING	27 POA Office Closed Bar&Lounge 7-1 am	28 POA Office Closed GLP 2-6 Bar&Lounge 7-1 am
29 ***Party 1-5*** Bar&Lounge 1-EOG	30 Karate 6:30 Monday Night Football Bar&Lounge 7-EOG	1 Brownies 6-7 Bar & Rental 7:00 Computer 7:30	2 My Tot & Me 10-11:30 Bridge 6:30 House Activities 6:30 Planning 7:15 Karate Workout 7:30 House Ops/Maint 7:45	3 D+A and Tumbling 9-12, 4-7:15 Lake & Lake Rec 7:30 Boy Scouts 7:30 Bar&Lounge 7-1 am	4 WC Tree Lighting 7:00 pm Bar&Lounge 7-1 am	5 ***Party 6-11*** Bar&Lounge 7-1 am
6 HAC Clubhouse Decorating 10:30am - 1:30 pm WC Menorah Lighting 6:00 pm Lions Club Gift Wrapping Happy Hanukkah Bar&Lounge 1-EOG	7 Karate 6:30 Lions Club Holiday Party 7:30 Security 7:30 Monday Night Football Bar&Lounge 7-EOG	8 Camp 7:30	9 My Tot & Me 10-11:30 We-Play 6:30-7:30 Bridge 6:30 Security Staff 7:00 Karate Workout 7:30	10 D+A and Tumbling 9-12, 4-7:15 Senior Exec 12:30 Senior Gen 1:30 Cub Scouts 6:30 Legal & By-Laws 8:00 Bar&Lounge 7-1 am	11 Bar&Lounge 7-1 am	12 HAC Free Holiday Party 7-11 Bar&Lounge 7-1 am
13 Bar&Lounge 1-EOG	14 Karate 6:30 Civic Affairs 7:30 Women's Club 8:00 Monday Night Football Bar&Lounge 7-EOG	15 Beach 7:30	16 My Tot & Me 10-11:30 Bridge 6:30 POA BOARD MEETING 8 PM	17 D+A and Tumbling 9-12, 4-8 Cub Scout Pack 6:30 Boy Scouts 7:30 Athletics 8:00 Bar&Lounge 7-1 am	18 Newsletter 3:30 Bar&Lounge 7-1 am	19 Bar&Lounge 7-1 am
20 Bar&Lounge 1-EOG	21 Karate 6:30 Boy Scout Comm 7:30 Monday Night Football Bar&Lounge 7-EOG	22 Brownies 6-7:30 (Trophy Room)	23 My Tot & Me 10-11:30 We-Play 6:30-7:30	24 POA Office Closes at Noon	25 POA Office Closed Merry Christmas	26 POA Office Closed Bar&Lounge 7-1 am
27 Bar&Lounge 1-EOG	28 Monday Night Football Bar&Lounge 7-EOG	29	30 My Tot & Me 10-11:30	31 POA Office Closes at Noon HAC New Years Eve Party		

December

The White Meadow Lake Newsletter
White Meadow Lake
Property Owners Association
100 White Meadow Road
Rockaway, New Jersey 07866

PRE-SORTED STANDARD
US POSTAGE PAID
DOVER, NJ 07801
Permit #609

Ring In The New Year at Our Clubhouse

New Year's Eve Dinner & Dance

Thursday, December 31
8:00 pm -1:00 am

Tickets on sale

Saturday, November 14 -
Wednesday, December 23

$30.00 Per Person
or $35.00 Per Person*
**Includes either 2 domestic beers or 2 glasses of wine or 1 mixed drink*

CASH BAR
Champagne Toast
Dancing to DJ Mark

Bar Open until 1:00 am
Cocktail Hour 8:00 - 9:00 pm

Appetizers

Shrimp Cocktail, Tuscan antipasto, Asian Dumplings & Spring Rolls, Deviled Eggs, Vegetable Platter, Chicken Wings, Mozzarella Sticks, Italian Cheese Platter and Stuffed Bread Platter.

Main Course

Meatballs, Sausage & Peppers, Penne Vodka, Asian Marinated Steak, Chicken Parmesan, Chicken Marsala, Grilled Salmon, Grilled Shrimp, Salads (Caesar,Spinach & Traditional Salads) Vegetables, Roasted Red Potatoes, Green Beans & Rolls & Butter.

Dessert

Mini Italian Pastries, Brownie Platter, Mini Cake Slices, Chip & Cannoli Dip Platter, Fruit Salad & Coffee & Tea.

NO OUTSIDE BEVERAGES PERMITTED IN THE CLUBHOUSE
For ages 21 years & up.

White Meadow Lake Residents
Come start the holidays off
with friends old and new!

Free Holiday Party!

Saturday, December 12
7:00 - 11:00 pm

Come and enjoy the
holiday in our lounge
areas!

APPETIZERS & DESSERTS,
CASH BAR
DRINK SPECIALS!

For ages 21 years & up.
POA residents only.
All beverages must be purchased from the White Meadow Lake Country Club.

Sponsored by
House Activities Committee